

Prime and Composite Numbers Worksheet-2

1) Circle all the prime numbers in the following chart:



		19	47	34	93	62	75	
9	15	94	23	21	68	49	86	
35	54	63	5	76	85	10	38	
96	22	84	31	53	29	92	64	
77	46	99	18	4	41	50	27	
24	36	57	45	66	73	3	48	
91	12	80	8	74	98	67	59	
69	44	6	39	65	16	55	17	
32	87	78	14	20	33	42	61	
								83



2) Classify the given numbers into prime and composite:

3, 7, 9, 12, 19



Prime Numbers	Composite Numbers

3) Make a list of all the composite numbers from 50 to 70.

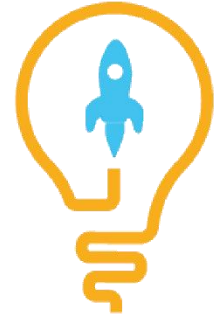
- 4) Fill in the blanks:
- The smallest prime number is _____.
 - _____ is the prime number nearest to 90.
- 5) Express 300 as the sum of two prime numbers (either same or unique).
- 6) In a month of 30 days, which dates are prime numbers and which are composite numbers excluding 1?
- 7) List all the factors of 23 and conclude whether it is prime or composite.
- 8) Solve the following riddle.
I am a number between 50 and 100. My ones digit is two less than my tens digit. I am a prime number. What number am I?
- 9) State whether True or False:
Numbers that are co-primes will necessarily be prime too.
- 10) In a particular art class, there are a total of 7 students. Can the teacher make groups of students so that every group will have the same number of students? If No, why?
[Hint: Groups here mean that the minimum number of students in each group should be 2]



ANSWERS

1)	<div style="text-align: center;">  </div> <table border="1" style="margin: auto; border-collapse: collapse; text-align: center;"> <tr> <td></td><td></td><td style="background-color: yellow;">19</td><td style="background-color: yellow;">47</td><td>34</td><td>93</td><td>62</td><td>75</td> </tr> <tr> <td>9</td><td>15</td><td>94</td><td style="background-color: yellow;">23</td><td>21</td><td>68</td><td>49</td><td>86</td> </tr> <tr> <td>35</td><td>54</td><td>63</td><td style="background-color: yellow;">5</td><td>76</td><td>85</td><td>10</td><td>38</td> </tr> <tr> <td>96</td><td>22</td><td>84</td><td style="background-color: yellow;">31</td><td style="background-color: yellow;">53</td><td style="background-color: yellow;">29</td><td>92</td><td>64</td> </tr> <tr> <td>77</td><td>46</td><td>99</td><td>18</td><td>4</td><td style="background-color: yellow;">41</td><td>50</td><td>27</td> </tr> <tr> <td>24</td><td>36</td><td>57</td><td>45</td><td>66</td><td style="background-color: yellow;">73</td><td style="background-color: yellow;">3</td><td>48</td> </tr> <tr> <td>91</td><td>12</td><td>80</td><td>8</td><td>74</td><td>98</td><td style="background-color: yellow;">67</td><td style="background-color: yellow;">59</td> </tr> <tr> <td>69</td><td>44</td><td>6</td><td>39</td><td>65</td><td>16</td><td>55</td><td style="background-color: yellow;">17</td> </tr> <tr> <td>32</td><td>87</td><td>78</td><td>14</td><td>20</td><td>33</td><td>42</td><td style="background-color: yellow;">61</td> </tr> <tr> <td></td><td></td><td></td><td></td><td></td><td></td><td></td><td style="background-color: yellow;">83</td> </tr> </table> <div style="text-align: center; margin-top: 10px;">  </div>			19	47	34	93	62	75	9	15	94	23	21	68	49	86	35	54	63	5	76	85	10	38	96	22	84	31	53	29	92	64	77	46	99	18	4	41	50	27	24	36	57	45	66	73	3	48	91	12	80	8	74	98	67	59	69	44	6	39	65	16	55	17	32	87	78	14	20	33	42	61								83
		19	47	34	93	62	75																																																																										
9	15	94	23	21	68	49	86																																																																										
35	54	63	5	76	85	10	38																																																																										
96	22	84	31	53	29	92	64																																																																										
77	46	99	18	4	41	50	27																																																																										
24	36	57	45	66	73	3	48																																																																										
91	12	80	8	74	98	67	59																																																																										
69	44	6	39	65	16	55	17																																																																										
32	87	78	14	20	33	42	61																																																																										
							83																																																																										
2)	Prime numbers- 3, 7, 19 Composite numbers - 9, 12																																																																																
3)	50, 51, 52, 54, 55, 56, 57, 58, 60, 62, 63, 64, 65, 66, 68, 69, 70																																																																																
4)	2, 89																																																																																
5)	$211 + 89$																																																																																
6)	Dates that are prime numbers- 2, 3, 5, 7, 11, 13, 17, 19, 23, 29 Dates that are composite numbers- 4, 6, 8, 9, 10, 12, 14, 15, 16, 18, 20, 21, 22, 24, 25, 26, 27, 28, 30																																																																																
7)	1 and 23, 23 is a prime number																																																																																
8)	53																																																																																
9)	False																																																																																
10)	No, groups cannot be formed as 7 is a prime number.																																																																																

FUN FACT

1. No prime number greater than 5 ends with 5.
2. Prime numbers having a difference of two are called twin prime numbers.
3. 0 and 1 are neither prime nor composite numbers.

